

A4 - 培正中學校舍修葺工程標書補充資料 2

學校發展資助計劃之校舍興建與修葺及設備購置 - 校舍修葺（暑期）小學 AI 實驗室修葺補充資料：

1. 儲物櫃門飾面參考：

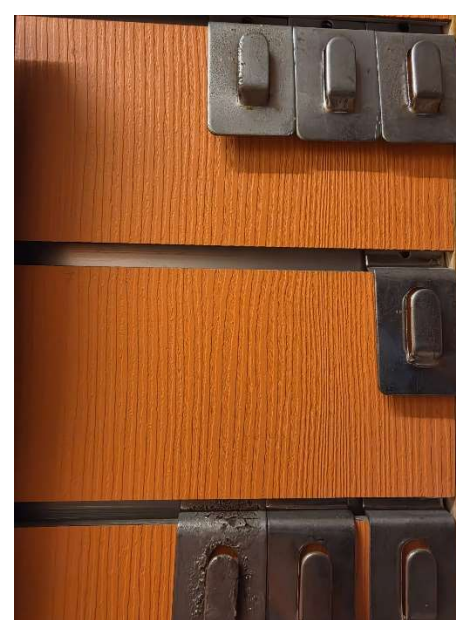

說明：以上四幅樣板圖是 AI 實驗室平面圖(右圖)中方塊所標示的儲物櫃或文化牆，櫃門或牆板的飾面樣式及物料參考。

*所有儲物櫃板材需附合 E0 級。

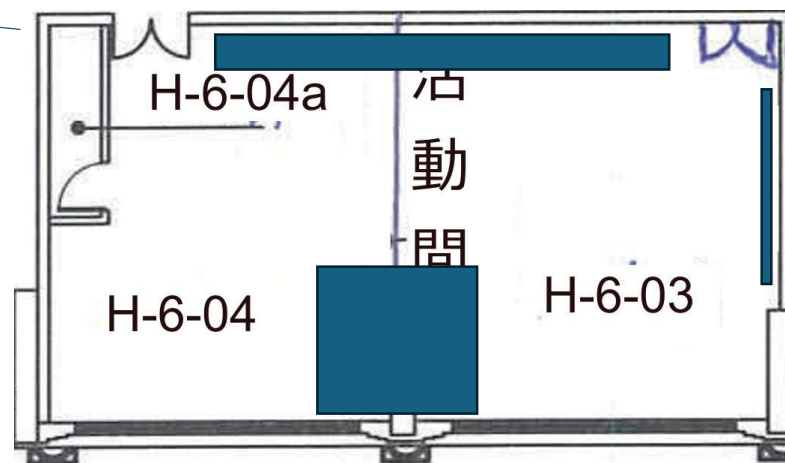

效果圖：

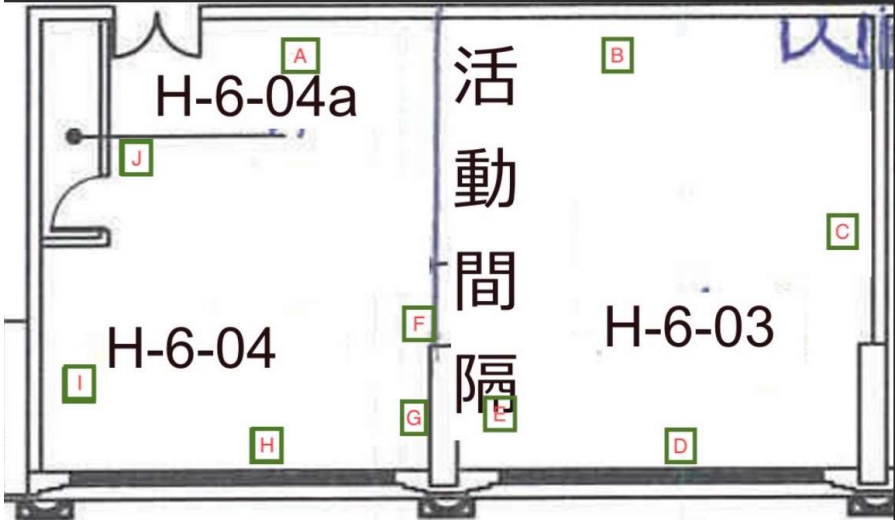
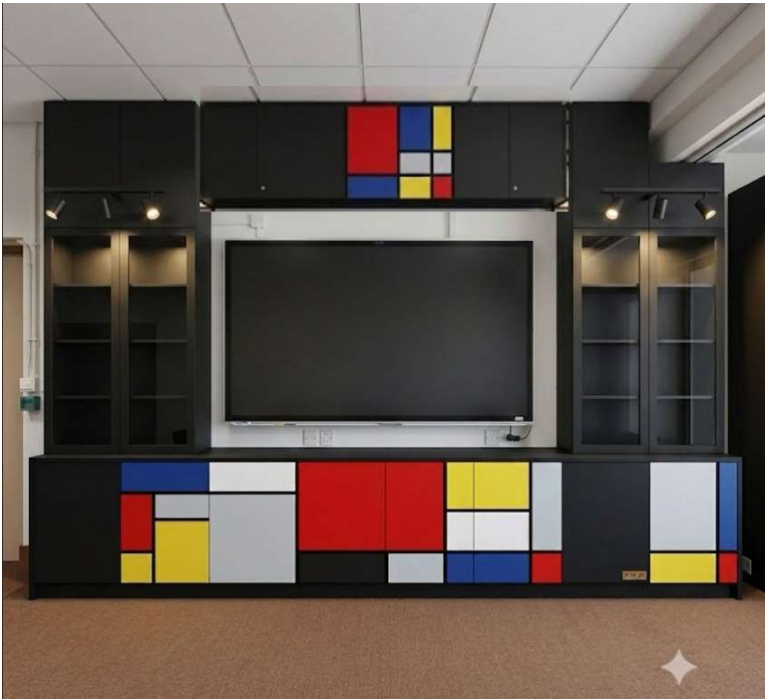
說明/位置	效果參考圖
平面圖	 <p>The floor plan shows a rectangular room divided into three sections. The left section is labeled 'H-6-04' and contains a door and a window. The middle section is labeled 'H-6-04a' and is separated from the left by a wall. The right section is labeled 'H-6-03'. A vertical partition labeled '活動間隔' (Activity Interval) is located between the middle and right sections. Green boxes labeled A through J are placed at various points: A is near the top of the middle section; B is near the top of the right section; C is on the right wall; D is at the bottom center; E is at the bottom of the middle section; F is on the left wall of the middle section; G is at the bottom of the middle section; H is at the bottom left; I is on the left wall; and J is near the door.</p>
平面圖位置 A	 <p>The photograph shows a modern interior space. A large blackboard is mounted on a wall. Above the blackboard is a decorative panel with a grid of colored squares in red, blue, yellow, and white. Below the blackboard is a long, low cabinet with a similar colorful geometric design. The room has a brown carpet and a white ceiling with recessed lighting.</p>

平面圖位置 B



平面圖位置 C

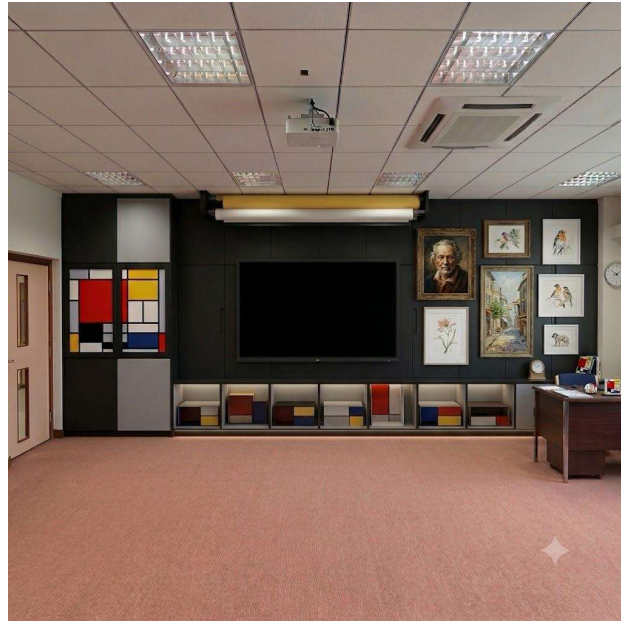

平面圖位置 D



平面圖位置 F

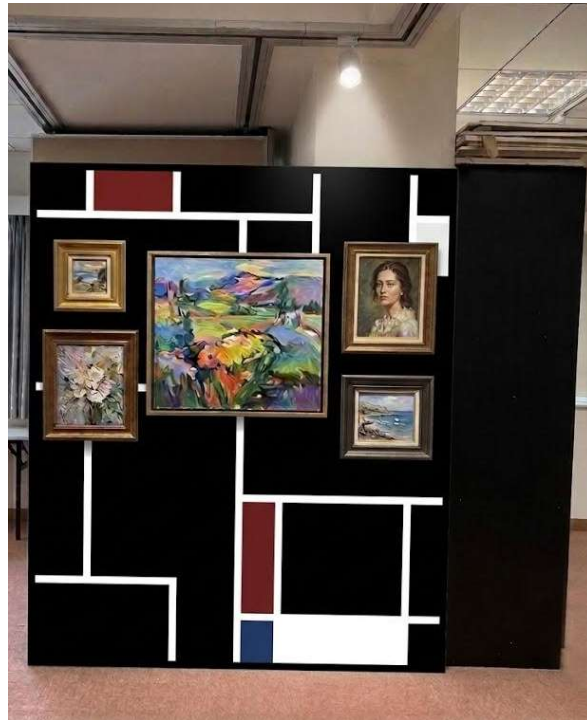

平面圖位置 G

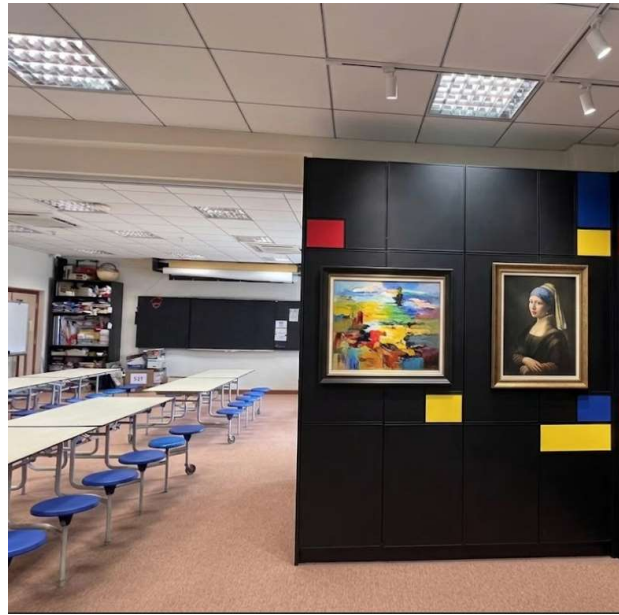

平面圖位置 H

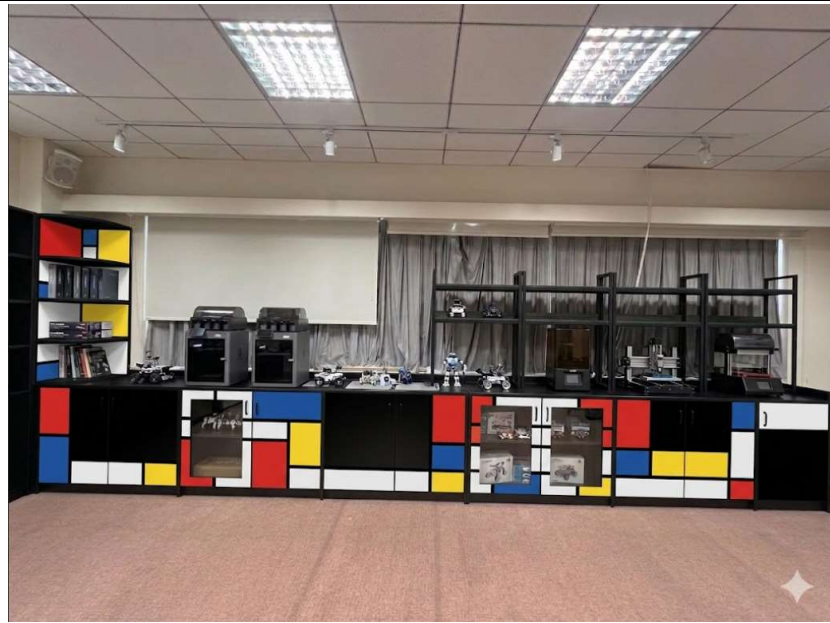

2. 老師桌參考：

包含教師桌及 H-6-03 的半身櫃位置(下平面圖的方塊，中間含一現有鑄鋼車，需以櫃面板包裹)

